

Beirut Arab University • Faculty of Dentistry

Beirut Campus

Tel: +961 1 300110

Fax: +961 1 818402

Tripoli Campus

Tel: +961 6 218400

Fax: +961 6 222800

Debbieh Campus

Tel: +961 7 985858

Fax: +961 7 985060

Bekaa Campus

Tel: +961 8 542051

Fax: +961 8 544051

bau@bau.edu.lb – www.bau.edu.lb

Issued during the academic year 2016 – 2017



جامعة بيروت العربية
BEIRUT ARAB UNIVERSITY

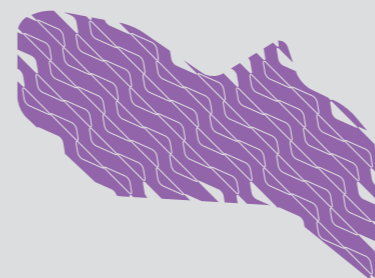

the guide
faculty of
Dentistry

Vision Innovation Continuity

Faculty of Dentistry

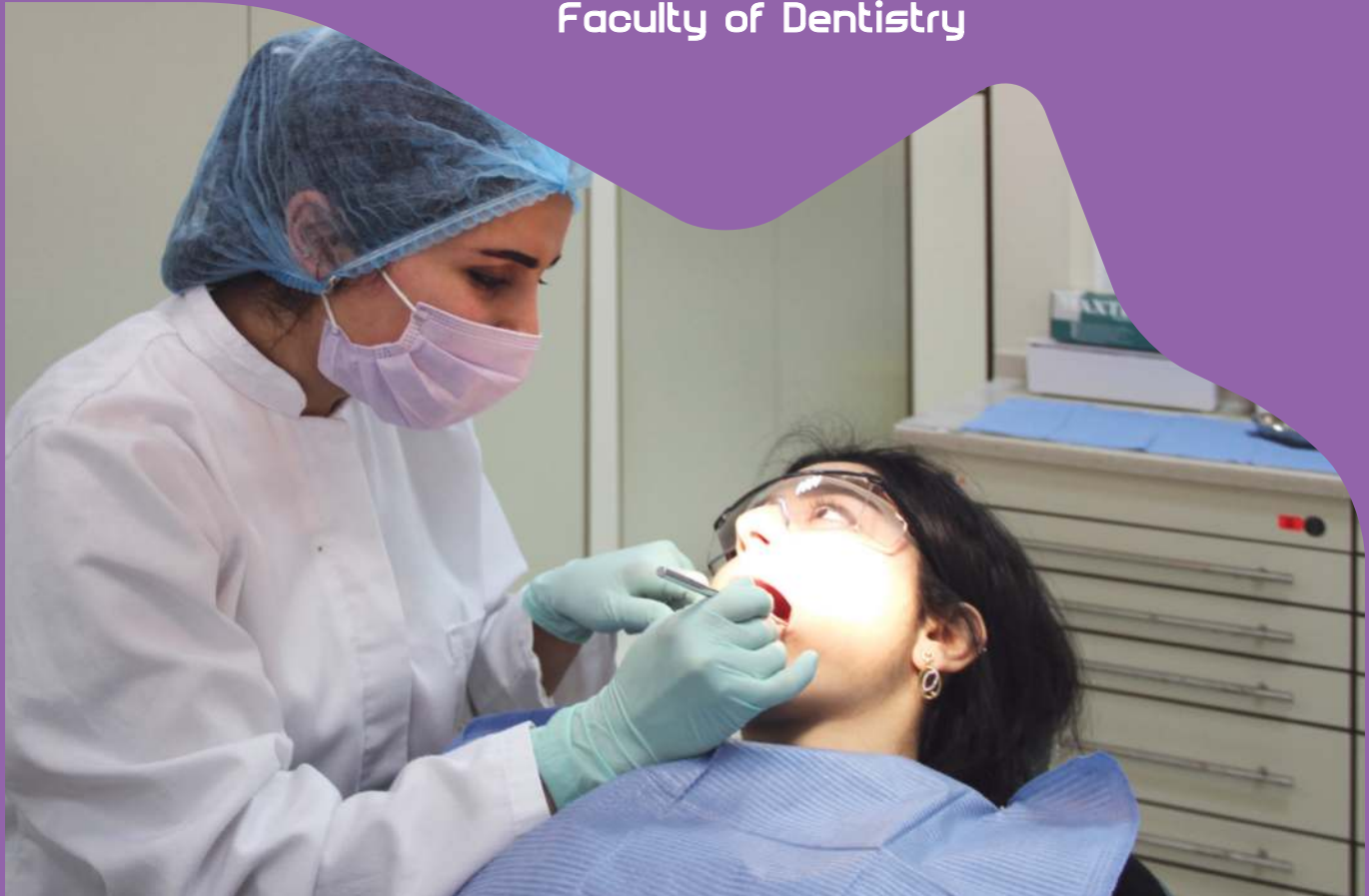

Dean's Message \

The Faculty of Dentistry was established in 1995 as the ninth faculty ensuring that the training and education given to future dentists equips them with the skills needed for prevention, diagnosis, and treatment of abnormalities related to teeth and associated oral tissues. Our Faculty offers an extraordinary environment in which teaching and learning come together in a way to prepare future dental professionals.

The curriculum is innovative and continuously updated to meet the fast growing technology in the dental field. In this regard, an International Recognition from the Association for Dental Education in Europe (ADEE) was attained by the Faculty. We are committed to provide high quality patient care in the Lebanese community. Our services take place in an ethical and professional environment under the collaboration and supervision of highly qualified and devoted academic staff. At the Faculty of Dentistry, instead of just saying we train doctors, we grow people and along the way, they become doctors.

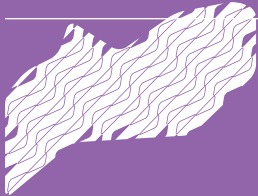

Faculty Guide
Dean's Message
page. 2



Prof. Essam Osman
Dean of
Faculty of Dentistry

Organizational Structure \

The Faculty of Dentistry consists of different areas of specialties: Developmental Sciences, Biological & Diagnostic Sciences, Oral Surgical Sciences, Restorative Sciences, and Oral Rehabilitation Sciences. The Developmental Sciences Department includes the following divisions: Public Health & Behavioural Sciences, Orthodontics, and Pediatric Dentistry. the Biological & Diagnostic Sciences Department includes the following divisions: Oral Biology, Oral Diagnosis & Radiology, and Oral Medicine & Oral Pathology. The Oral Surgical Sciences Department includes the following divisions: Periodontology, Oral & Maxillofacial Surgery, and Implantology. The Restorative Sciences Department includes the following divisions: Dental Anatomy, Operative & Esthetic Dentistry, and Endodontics. The Oral Rehabilitation Sciences Department includes the following divisions: Dental Biomaterials, Fixed Prosthodontics, and Removable Prosthodontics. *The Organizational Chart of the Faculty is as follows:*

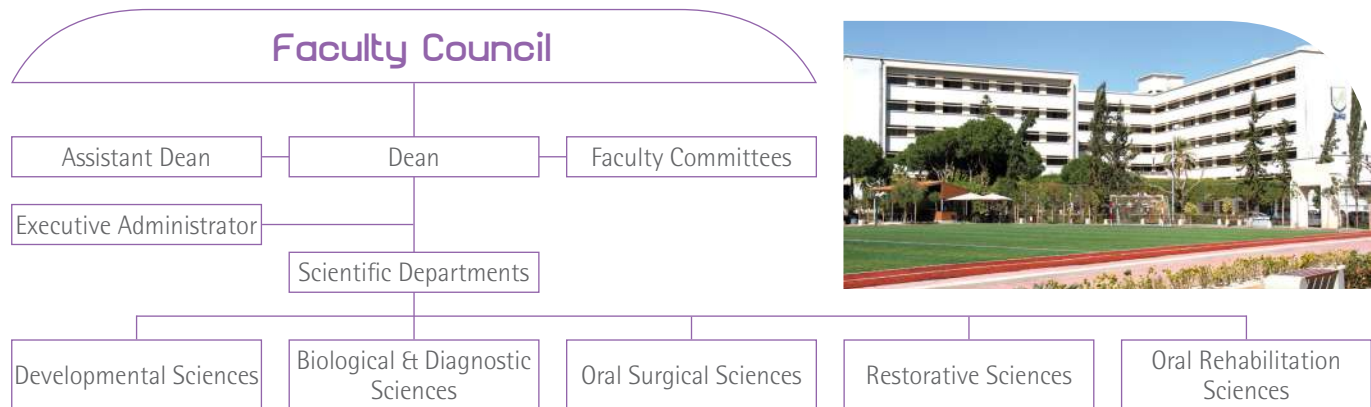

Academic Degrees \ Investing in the Future

Faculty Guide
Academic Degrees
page. 4



The Faculty of Dentistry offers:

Bachelor Degree in Oral & Dental Surgery **Specialty Diploma in**

- Prosthodontics
- Orthodontics
- Pediatric Dentistry
- Endodontics
- Operative & Esthetic Dentistry
- Periodontology

- Oral Surgery
- Dental Implantology
- Prosthodontics
- Orthodontics
- Pediatric Dentistry
- Endodontics
- Operative & Esthetic Dentistry
- Periodontology
- Oral Surgery

Doctor of Philosophy (PhD) in

- Prosthodontics
 - Orthodontics
 - Pediatric Dentistry
 - Endodontics
 - Operative & Esthetic Dentistry
 - Periodontology
 - Oral Surgery
 - Dental Biomaterials
-

Undergraduate Programs \ Making a Smart Choice

Faculty	-	Bachelor	
		Total Credit Hours	Min No. of Years
Dentistry	-	180	5



Admission Requirements

To be accepted for an Undergraduate Degree, applicants must:

- Hold the official Lebanese Secondary School Certificate in a branch relevant to the chosen undergraduate field of specialization or an official equivalent;
- Successfully pass an entrance exam to measure the level of proficiency in **English Language, an Aptitude Test** (Thinking Skills, Scientific Knowledge: Biology, Physics, Chemistry), a **Practical Exam** as well as attend a **Personal Interview**.

Graduation Requirements

To receive a Bachelor Degree, a student must satisfactorily complete 180 credit hours with an overall minimum Cumulative Grade Point Average (CGPA) of 2.0 + International Computer Driving License (ICDL). The following table summarizes the number of credit hours required for each Bachelor-granting program at the Faculty:

Faculty Guide
Undergraduate Programs
page. 6

Program	University Requirements (14 Credit Hours)		Faculty Requirements					Total Credit Hours	
	Mandatory Courses	Elective Courses	Biological Sciences	Basic Dental Courses	Medical Science Courses	Preclinical Dental Courses	Clinical Dental Courses		Faculty Electives
Dentistry	5	9	15	19	8	44	74	6	180

Career Opportunities

- Academic and Clinical Staff Dentists
- Assistants of Established Dentists
- Private Dental Practice:
 - Solo Practitioner
 - Partner in a Group
- Dentists in Health Care Institutions & Centers
- Representatives for Dental Equipment & Materials in Companies



Graduate Programs \

Admission Requirements

Specialty Diploma

Applicants to any of the Graduate Diplomas must hold a Bachelor Degree obtained from BAU or any other recognized university.

Master's Degree

Applicants to a Master's Degree must hold a Bachelor Degree with a minimum CGPA of 2.33 from BAU or any other recognized university.

PhD Degree

Applicants to a PhD must hold a Master's Degree from BAU or any other recognized university that qualifies the student to pursue a PhD with a minimum CGPA of 3.00.

Graduation Requirements

Specialty Diploma

To be granted the Specialty Diploma, the student needs to successfully complete the required number of credit hours as stipulated in the relevant Faculty curriculum with a CGPA of no less than 2.33.

Master's Degree

The student has to successfully complete the required credit hours in the courses with a CGPA of no less than 2.33 and successfully defend the thesis in

Faculty Guide

Graduate Programs

page. 7

three or four years according to the specialty from the date of registration in the program.

PhD Degree

The student should successfully complete the required credit hours with a CGPA of no less than 3.00 in the course work and should successfully defend the dissertation in a period of no less than three years from the date of registration in the program. The PhD Degree is a 20 credit hour thesis dissertation that spans over a period of 24 months (including 10 credit hours of clinical courses for clinical specialties).

CGPA of 2.33 and 3.00 are equivalent to 73% and 80% respectively for the academic year system.

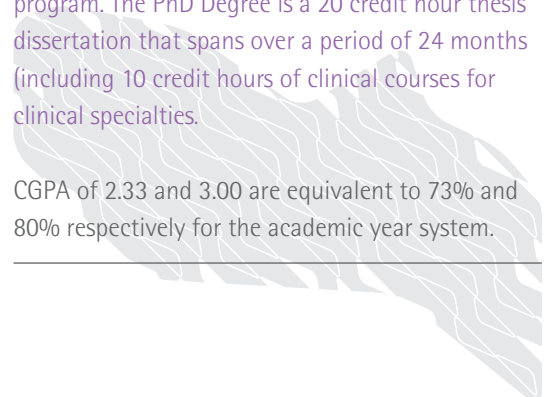

Programs & Degrees \

Faculty Guide
Programs & Degrees
 page. 8

Program	Diploma		Master		PhD	
	Total Credit Hours	Min No. of Years	Total Credit Hours	Min No. of Years	Total Credit Hours	Min No. of Years
Implantology	16	1	-	-	-	-
Operative & Esthetic Dentistry	40	2	46	3	50	3
Endodontics	40	2	46	3	50	3
Pediatric Dentistry	40	2	46	3	50	3
Oral Surgery	40	2	46	3	50	3
Periodontology	40	2	46	3	50	3
Orthodontics						
Prosthodontics	60	3	66	4	-	-

Academic Policy \ Supporting Your Steps

The Academic Policy helps students understand their rights and responsibilities and successfully complete all required academic tasks.

Academic Advising

Academic Advising is a shared responsibility; it entails a dynamic relationship between the advisor and the student. The advisors are committed to help students make a successful transition to the university and develop an appropriate academic plan. Advising is available to all students before the registration process to assist them in choosing a major, selecting courses, and completing all graduation requirements.

Code of Ethics

The Code of Ethics is designed to establish an environment of honor and trust within the University. BAU's Code of Ethics aims at promoting the growth of ethically responsible students through adherence to the highest standards of academic integrity, ethics, and morals.

Faculty Guide
Academic Policy
page. 9



Learning Facilities \ Inspiring Your Learning

Faculty Guide
Learning Facilities
page. 10

The Faculty comprises a number of academic facilities that are open to students:

Library

The Faculty of Dentistry Library supports all the specialities. Its collection consists of (1531) Books and (9000) E-books, (20) Online & Print Periodicals, (20) Electronic and Print Journals, (130) Multimedia, and (43) Dissertations in addition to Dentistry & Oral Sciences Database.

Clinics and Laboratories

- Diagnostic Clinics
- Undergraduate Clinics
- Specialty Clinics
- Centre of Excellence
- Prosthetic Lab
- Phantom Lab
- Simulation Lab
- Central Lab
- CAD CAM Lab
- Anatomy Lab
- Histology Lab
- Microbiology Lab
- Biochemistry Lab
- Pharmacology Lab
- Clinical Skill Lab
- Medical Botany Lab



University Facilities and Services

All registered students have access to University facilities:

Health Care

- Medical Clinic
- Dental Clinic
- Nutrition and Dietetics Clinic
- Physical Therapy Clinic
- Psychological Clinic

Technology Services

- Portal (iConnect)
- Webmail
- Phone and Mail Services
- Campus Wi-Fi
- ATM

Dorms (Debbieh Campus)

Cafeterias

Debbieh Astronomical Observatory

Transportation and Parking

Legal Clinic

Cultural Campaigns

Teams & Clubs

(Beirut Campus)

Teams

Basketball (Male), Basketball (Female), Football, Futsal, Volleyball (Male), Volleyball (Female), Handball (Male), Archery, Chess, Muay Thai, Table Tennis, Swimming.

Clubs

Drama, Music, Folk Dance, Zumba, Scouts, Lebanese Red Cross Youth Center-BAU.

(Debbieh Campus)

Teams

Basketball (Male), Basketball (Female), Football (Male), Futsal (Male), Volleyball, Handball (Male), Chess, Table Tennis, Kick Boxing, Body Building, Tennis, Astronomy, Wrestling (Male), Athletics, Badminton.

Clubs

Drama, Music, Zumba, Scouts, Dance.

(Tripoli Campus)

Teams

Basketball (Male) ,Basketball (Female), Football (Male), Volleyball (Male)
Volleyball (Female), Table Tennis (Male), Kick Boxing (Male), Body Building,
Cardio, Aerobics.

Clubs

Drama, Music, Arts, Dance, Social, TEDx, Entrepreneur, Environmental, and
Adventure.



Faculty Contacts

Khaled Najjar

Executive Administrator

(Phone) +961 1 300110

(Ext) 2548

(Email) dentistry@bau.edu.lb

